WILLIAM TELL OUVERTURE

As recorded by GUGUG

Transcribed by Dav *Music by Gioachino Rossini*

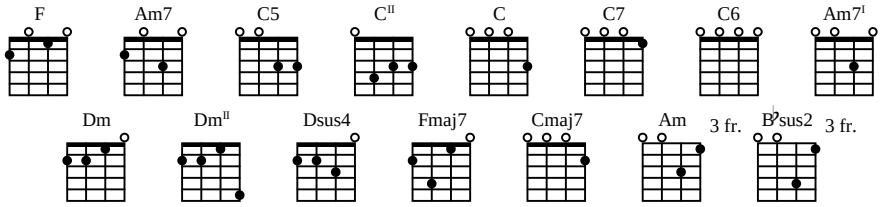
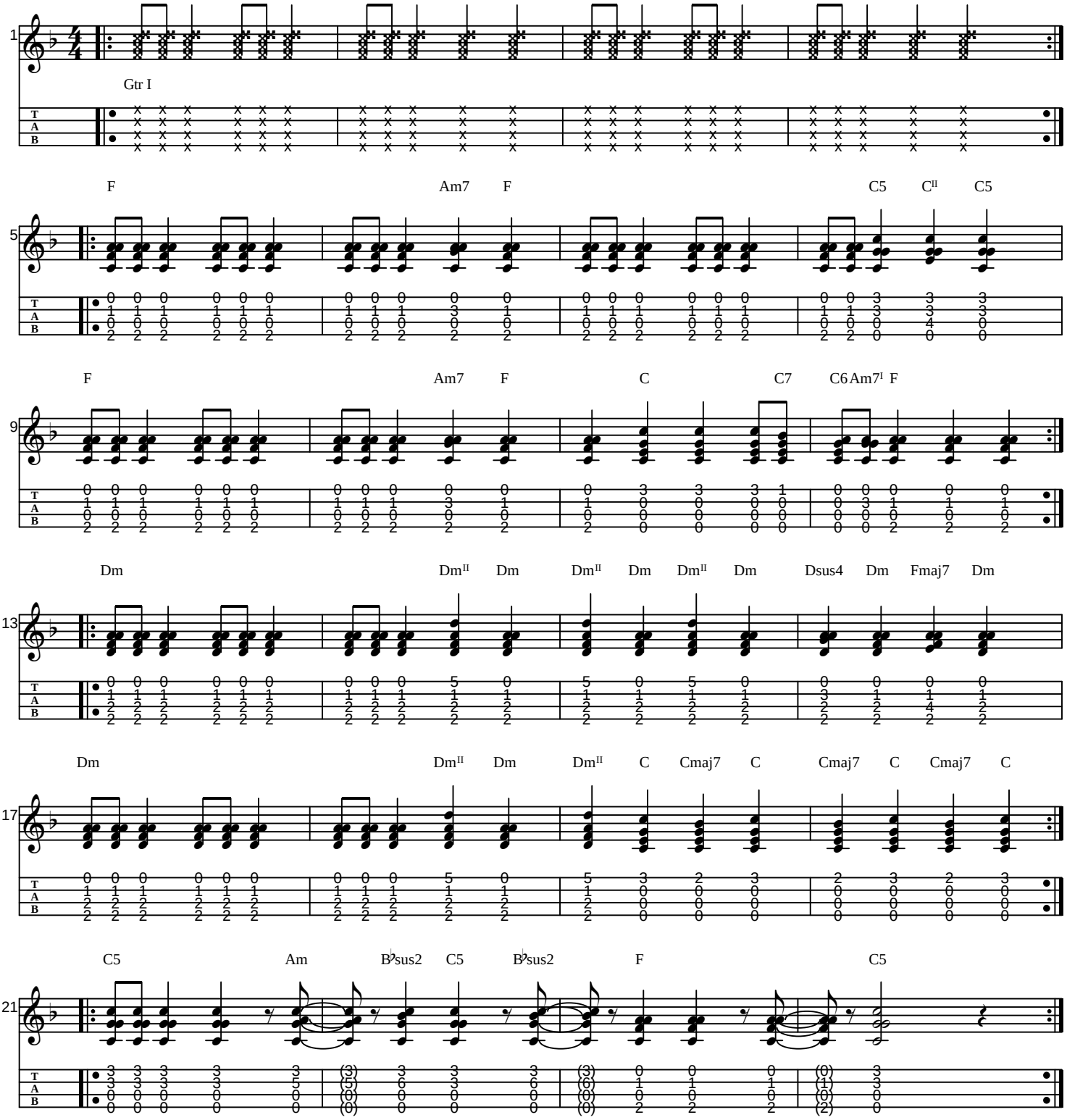
Tuning: G C E A