MUSIC BOX WALTZ

As recorded by Lightnin' Wells

Transcribed by Dav *Music by Roy Smeck*

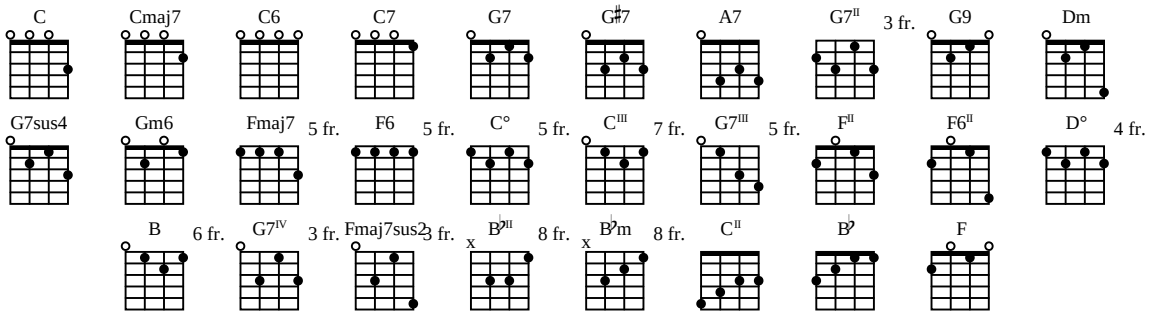

Tuning: G C E A

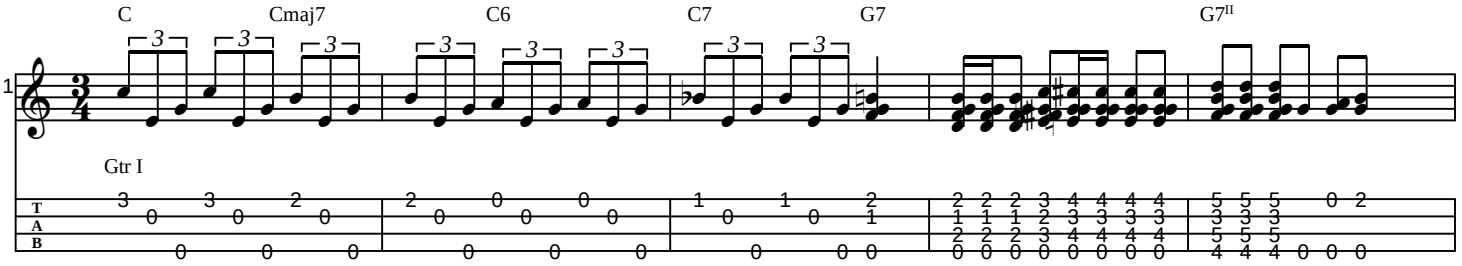

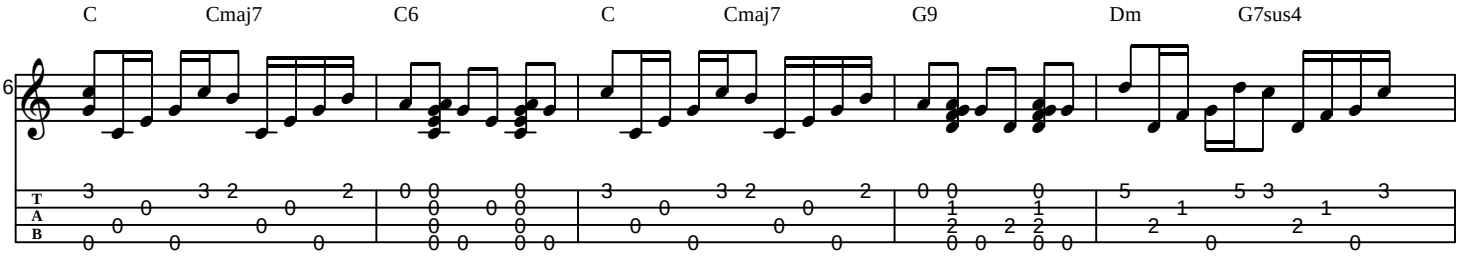

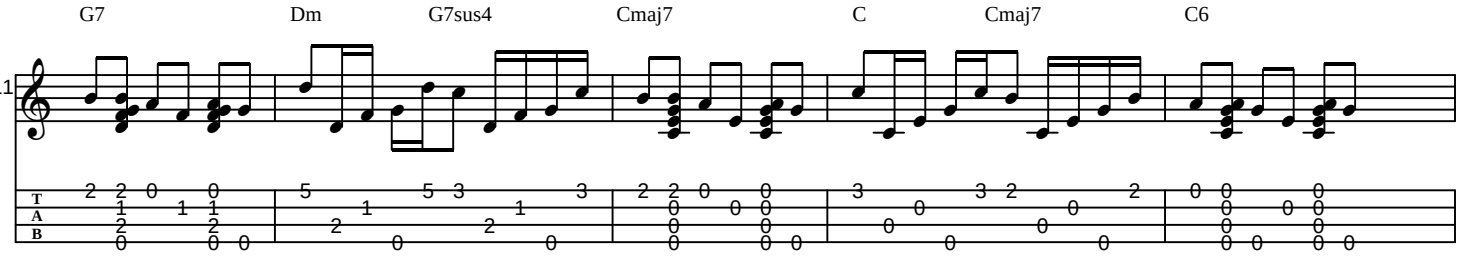

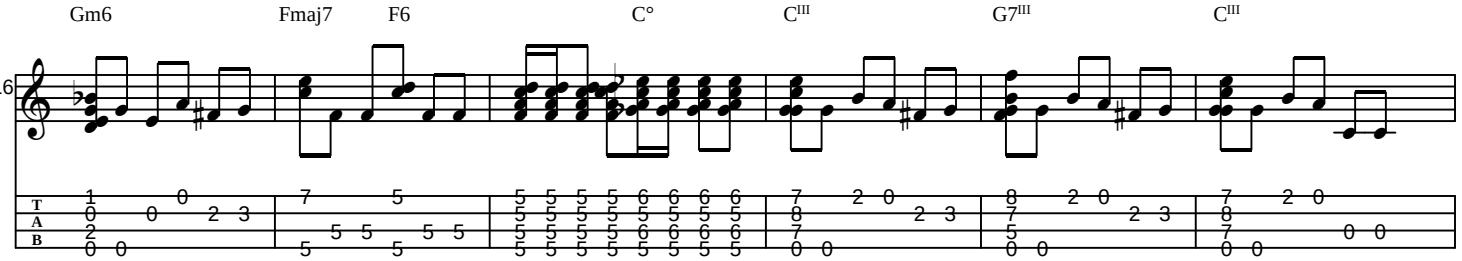

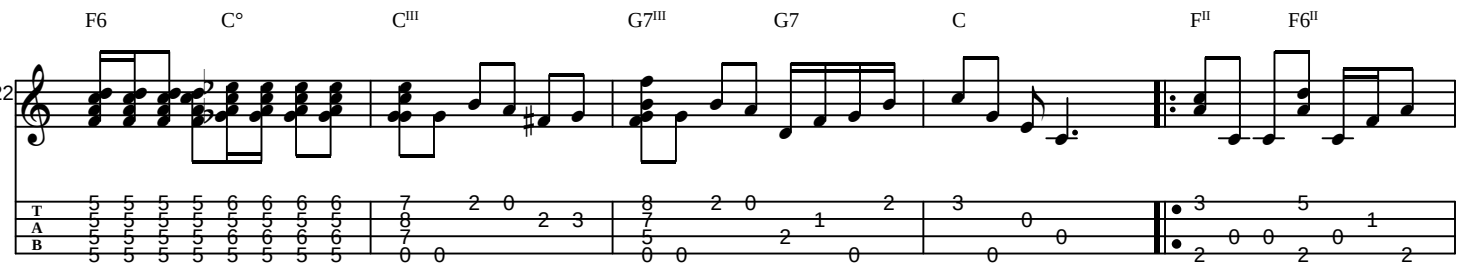

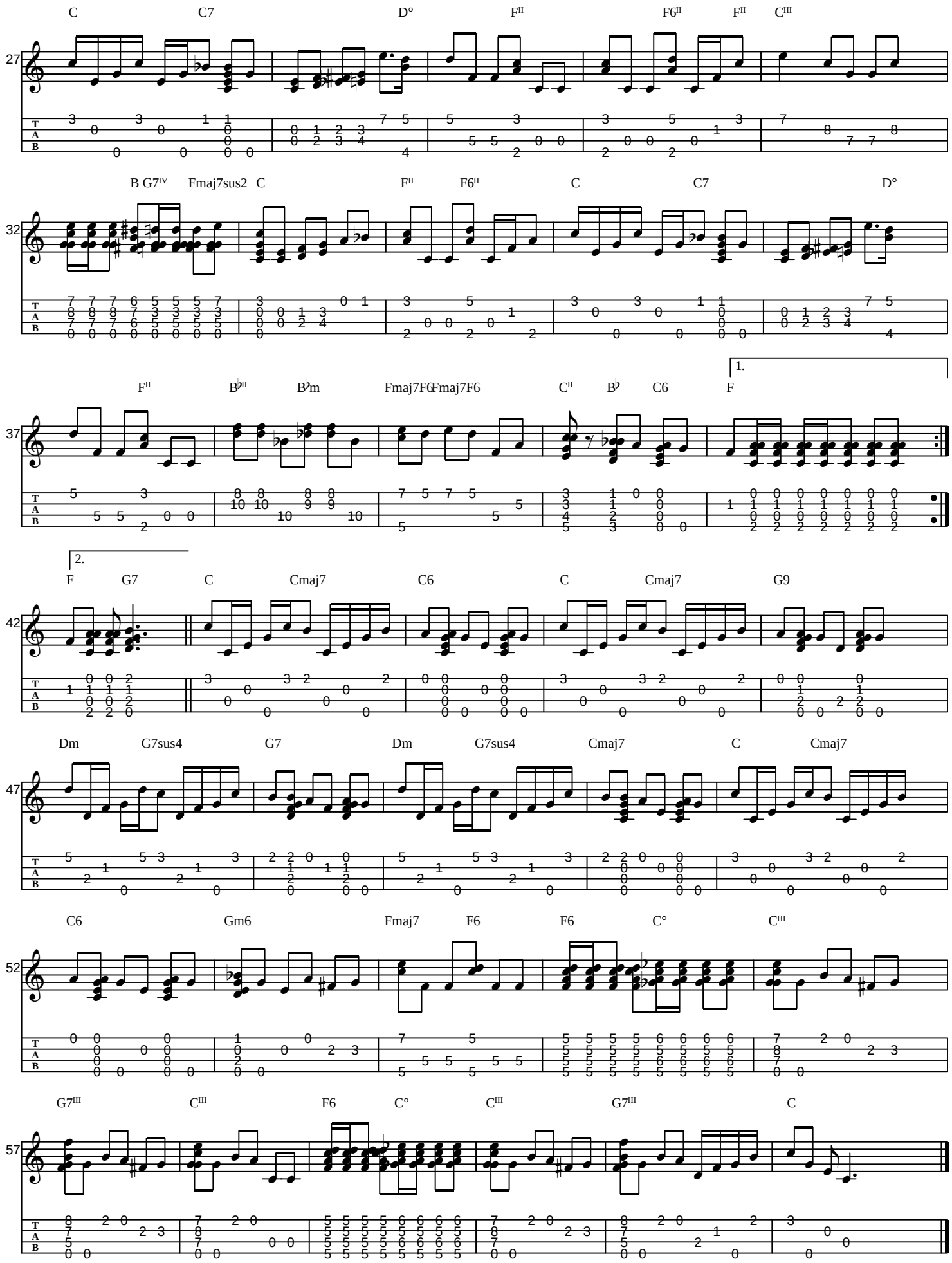
C C7 D° F^II F6^II F^II C^III
27
B G7^IV Fmaj7sus2 C F^II F6^II C C7 D°
32
F^II B♭^II B♭m Fmaj7F6 Fmaj7F6 C^II B♭ C6 F
1.
37
F G7 C Cmaj7 C6 C Cmaj7 G9
2.
42
Dm G7sus4 G7 Dm G7sus4 Cmaj7 C Cmaj7
47
C6 Gm6 Fmaj7 F6 F6 C° C^III
52
G7^III C^III F6 C° C^III G7^III C
57
T
A
B