Les copains d'abord (ukulele)

Georges Brassens
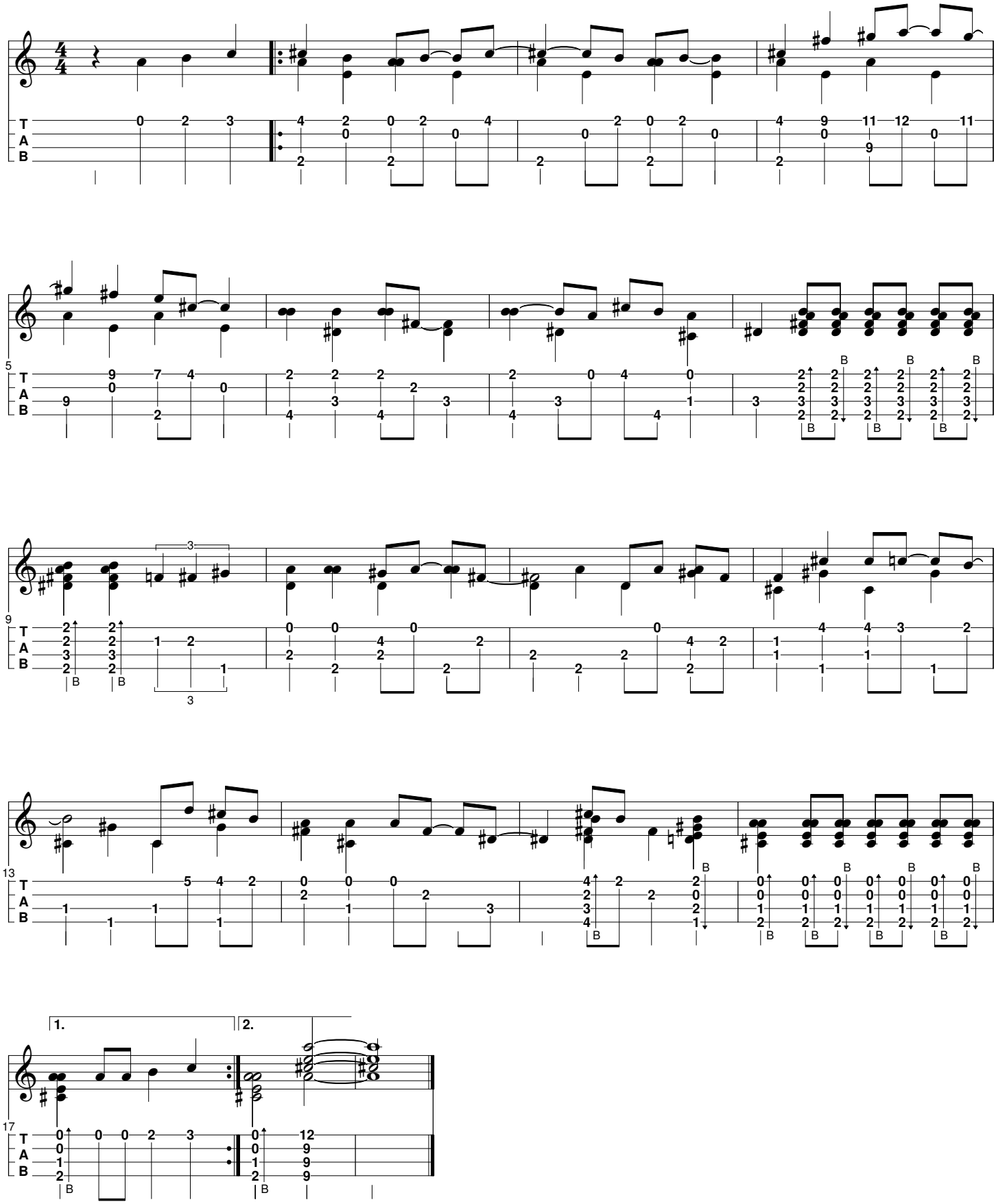
TablEdition Arnaud.D