# Les Folies d'Espagne

## D'après Mauro Giuliani Op 45
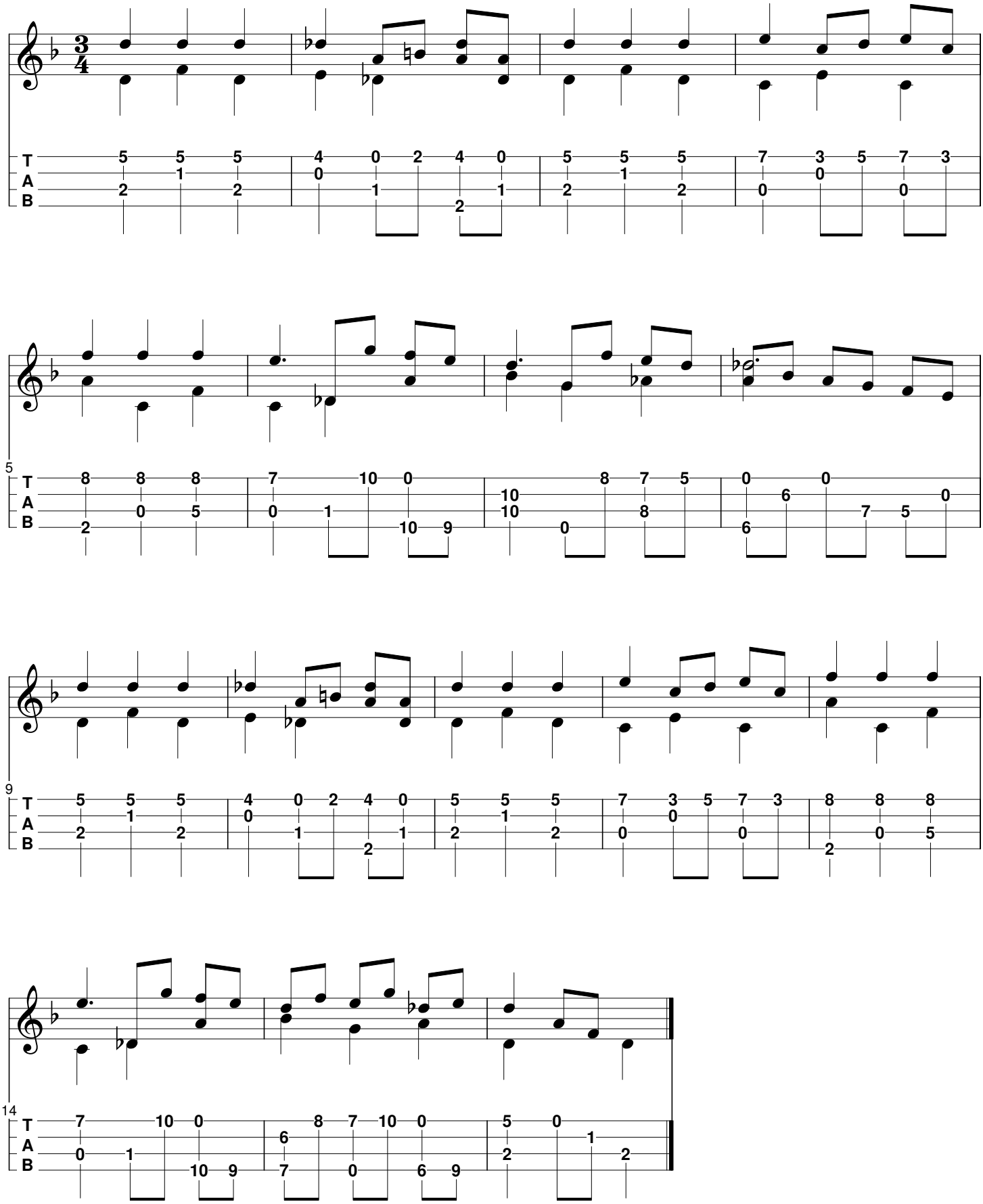
TablEdition Arnaud.D